

APR 10 1916

B.

ATTESTATION PAPER.

No. 724247.

ORIGINAL

Folio.

CANADIAN OVER-SEAS EXPEDITIONARY FORCE.

QUESTIONS TO BE PUT BEFORE ATTESTATION.

(ANSWERS.)

- 1. What is your surname?..... Mulloch
- 1a. What are your Christian names?..... Paul
- 1b. What is your present address?..... Chapman Row
- 2. In what Town, Township or Parish, and in what Country were you born?..... St. John's
- 3. What is the name of your next-of-kin?..... Mr. G. G. G. G.
- 4. What is the address of your next-of-kin?..... 4th Barr of B Co A Montreal
- 4a. What is the relationship of your next-of-kin?..... Brother in Law
- 5. What is the date of your birth?..... Feb 23rd 1889
- 6. What is your Trade or Calling?..... Bank Clerk
- 7. Are you married?..... No
- 8. Are you willing to be vaccinated or re-vaccinated and inoculated?..... Yes
- 9. Do you now belong to the Active Militia?..... No
- 10. Have you ever served in any Military Force?..... Yes
If so, state particulars of former Service. 3rd Queen's Own Rifles
- 11. Do you understand the nature and terms of your engagement?..... Yes
- 12. Are you willing to be attested to serve in the }
CANADIAN OVER-SEAS EXPEDITIONARY FORCE? } Yes

DECLARATION TO BE MADE BY MAN ON ATTESTATION.

I, Paul Mulloch, do solemnly declare that the above are answers made by me to the above questions and that they are true, and that I am willing to fulfil the engagements by me now made, and I hereby engage and agree to serve in the Canadian Over-Seas Expeditionary Force, and to be attached to any arm of the service therein, for the term of one year, or during the war now existing between Great Britain and Germany should that war last longer than one year, and for six months after the termination of that war provided His Majesty should so long require my services, or until legally discharged.

P. Mulloch (Signature of Recruit)

Date APR 10 1916 191 . J. J. J. (Signature of Witness)

OATH TO BE TAKEN BY MAN ON ATTESTATION.

I, Paul Mulloch, do make Oath, that I will be faithful and bear true Allegiance to His Majesty King George the Fifth, His Heirs and Successors, and that I will as in duty bound honestly and faithfully defend His Majesty, His Heirs and Successors, in Person, Crown and Dignity, against all enemies, and will observe and obey all orders of His Majesty, His Heirs and Successors, and of all the Generals and Officers set over me. So help me God.

P. Mulloch (Signature of Recruit)

Date APR 10 1916 191 . J. J. J. (Signature of Witness)

CERTIFICATE OF MAGISTRATE.

The Recruit above-named was cautioned by me that if he made any false answer to any of the above questions he would be liable to be punished as provided in the Army Act.

The above questions were then read to the Recruit in my presence.

I have taken care that he understands each question, and that his answer to each question has been duly entered as replied to, and the said Recruit has made and signed the declaration and taken the oath

before me, at Reading this APR 10 1916 day of 1916 191 .

J. J. J. (Signature of Justice)

Description of Paul Malloch on Enlistment.

Apparent Age.....27.....years.....1.....months.
 (To be determined according to the instructions given in the Regulations for Army Medical Services.)

Height.....5 ft. 7 1/2 ins.

Chest measurement { Girth when fully expanded.....37 ins.
 Range of expansion.....3 1/2 ins.

Complexion.....Fair

Eyes.....Blue

Hair.....Brown

Religious denominations { Church of England.....
 Presbyterian.....Presby
 Methodist.....
 Baptist or Congregationalist.....
 Roman Catholic.....
 Jewish.....
 Other denominations.....
 (Denomination to be stated.)

Distinctive marks, and marks indicating congenital peculiarities or previous disease.

(Should the Medical Officer be of opinion that the recruit has served before, he will, unless the man acknowledges to any previous service, attach a slip to that effect, for the information of the Approving Officer).

Scar on tip of chin.

CERTIFICATE OF MEDICAL EXAMINATION.

I have examined the above-named Recruit and find that he does not present any of the causes of rejection specified in the Regulations for Army Medical Services.

He can see at the required distance with either eye; his heart and lungs are healthy; he has the free use of his joints and limbs, and he declares that he is not subject to fits of any description.

I consider him*.....fit.....for the Canadian Over-Seas Expeditionary Force.

Date.....APR 10 1916.....191

Place.....Lindsay

J. McCune Capt
 Medical Officer
 109th Overseas E Medical Officer.

*Insert here "fit" or "unfit."

NOTE.—Should the Medical Officer consider the Recruit unfit, he will fill in the foregoing Certificate only in the case of those who have been attested, and will briefly state below the cause of unfitness:—

CERTIFICATE OF OFFICER COMMANDING UNIT.

.....Paul Malloch.....having been finally approved and inspected by me this day, and his Name, Age, Date of Attestation, and every prescribed particular having been recorded, I certify that I am satisfied with the correctness of this Attestation.

.....J. J. H. H......Lt. Col. (Signature of Officer)
 O. C. 109th Overseas Battalion, C. E. F.

Date.....APR 10 1916.....191

MALLOCH

PAUL

724242

109TH BN.

03425

C.E.F. REGIMENTAL DOCUMENTS
WAR SERVICE RECORDS D.V.A.

MED. UNFIT



WAS 25/10/52 9AM

5978

DUPLICATE

PARTICULARS OF FAMILY OF AN OFFICER OR MAN ENLISTED IN C. E. F.

INSTRUCTIONS.

- (a) This form is only required for men joining units for Overseas Service and must be completed immediately the man is warned for draft overseas.
- (b) Care must be taken to see that a man is allotted his correct Regimental Number. No numbers must be duplicated and once it has been allotted to a man, even if he is subsequently discharged, the same number must never be allotted to another man.
- (c) All questions, etc., must be answered.
- (d) One copy of the form is to be forwarded by Officer Commanding unit for each Officer and man to Officer Commanding Division or District at least seven days before man leaves his station to proceed overseas, for transmission to Accountant and Paymaster General, Ottawa.
- (e) Duplicate copy is to be forwarded direct to Officer in charge of Records, C.E.F. London, immediately after arrival in England.

(1) Name of Overseas Unit which Soldier joins 109th Battalion C.E.F.

(2) Regimental Number 724242

(3) Full Name of Soldier Paul Malloch

(4) Place of Birth Jersey Channel Isles

(5) Are you married, or not? single

(6) If married, state,
(a) Full name of your wife ✓

(b) Present Postal Address ✓

(7) Are you a widower? ✓

(8) Have you any children? ✓

If so, give number of boys and girls ✓

Also their names and ages ✓

(9) Is your Father alive? *no*
If so, state name and address

(10) Is your Mother alive? *no*
If so, state name and address...✓

(11) If your Mother is a widow...✓
Are you her sole support, or not?...✓

(12) If sole support of widowed mother, state what amount you have given her per month prior to your enlistment, also reason she has no other support than yourself.
.....
.....

(13) If you have no wife, father, mother or children, state the name and relationship with full postal address of your next of kin, to whom you would desire any communication to be sent concerning you.
*next of kin H.S. Gaudin of Bank of B.B.N.a.
Montreal Que. brother-in-law*

(14) If you have a wife, or children, or a widowed mother who depends on you as her sole support, have you applied to the Paymaster of your unit for Separation Allowance? If not, this must be done.
.....

(15) Are you insured? *no*
If so, in what Company?...✓
Have you made arrangements for payment of your Insurance premium...✓
If not, and it is a monthly premium, you can assign the amount in addition to any other assignment you wish to make.

Date... *July 23rd/16*

J. J. Lee
Officer Commanding.

EM
M

Number. 724242 Rank. Spv

Surname. MALLOCH

Christian Name. Paul

Units 6th E 10th Bn. C. (auth Docs) Theatre of War France

Date of Service. 11/3/17

Remarks.

Latest Address. 267 Oliver Ave

. Montreal
PQ

Roll No. B. Page 5752

B
V

No.

RANK

NAME

T. O. S.

UNIT

M. D.

PAID
FROMPAID
TOSIG.
OR
REC'T

PROMOTIONS, TRANSFERS, DISCHARGES, ETC.

PARTICULARS

AUTHORITY

AUG 11 1964
AWG
210 45222 acm

REG'T'L. No. 724242
H. Q. FILE NO 649

NAME Malloch, Paul

RANK AND CORPS Pte 10th Bn. Engal / 1st. Central Ord. Bn

FOLLOWS
No. (134)
FOLLOWS

CABLE

NO. DATE

NATURE OF CASUALTY

N. K

H. S. Grinley (brother-in-law)
4 Bank of B. N. A. Montreal P. Q
Adm. 96.6. S. Sept. 7th / 18 Shrap.
Wds. leg. arm.

(H 318 15-9-18)
(H 337 13-9-18)
(H 318-1)

LIST NO.	HOSPITAL	DATE OF ADMISSION	REMARKS
A 149-2	No 4 Can. Fld. Amb.	20-2-18	Constipation
A 146-1	No 2 Can. Fld. Amb.	16-2-18	"
A 159-1	Discharged to Duty	3-3-18	Constipation
A 272	#13 Can. Fld. Amb.	17-7-18	Ametropia
A 274-1	14 Can. Fld. Amb.	19-7-18	"
A 276-1	Disch. to Duty	21-7-18	"
A 322-3	3 Aus. Gen. Aberdele	9-9-18	S. w leg. arm
B 325-1	Norfolk. war. Thorne Branch	17-9-18	" " " & " (Can. Eng)
B 378-2	tolding Can. Ry. spec. Bessy Park.	19-11-18	S w. leg & arm
B 479	5 Can. Gen. Sneyford	15-3-19	" " "
Broo "	Invalided to Can.	14-4-19	" " "
	No 500 M. d. 4		

LEDGER No. 2446

SERIAL No. B22 334

REG. No. 724242 NAME Mallock P. 38

RANK He CORPS DD#4 AGE 29 SERVICE 6 7/12 to 14/12 P 30/12

HOSPITALS DATE OF ADMISSION
1 St. Anne de Bellevue Mil. Montreal 26-4-19

2
3

DIAGNOSIS OP G.S.W. right forearm Rt Thigh

TRANSFERRED TO

DISPOSITION Dis to unit 25-8-19

CATEGORY

M.F.W. 2553.
1126-D.P.-50M-12-18.
1772-39-1332.

Paul

Name MALLOCH

Rank

~~Plt~~ sp5

Reg. No. 724242

Unit ~~124~~ 10 Batta C.E

Next of Kin Canada

Date	Movement	Place	Casualty	List No.	Notified N/K O.	W.O. List
1918						
16-2	No. 2. base Field Amb	Constipation		A148		13905.
20-2	No. 4. base Field Amb	do		A149		14141
3-3	Dis. to Duty	do		A150		14715
17-7	13 Cmn 3rd amb	ametropia		A152		33517
19-7	14 Cmn 3rd amb	do		A174		33691
21-7	Discharged to Duty	do		A176		33803
1918						
2-9	4 to 6 S	Sw Leg Arm		B308	H.218	36534
6-9	3 Aust 4th Albeville	do		B322		41041
12-9	Norfolk (War Gen) Norwich	do		B325		26898
18-11	A. C. E. 1st Bn. 1st Div.	do		B378		1481
18-3-19	1st Bn. 1st Div.	do		B479		8205.
14-4	Inv. to Canada	do		B500		2583.

S.L. 500 in 10 H.

SURNAME.

Malloch

24

CARD NO.

✓

CHRISTIAN NAMES

Paul

*Pos for 26-8-19 me
auto do FOLL 239 of
27-8-19 #4 D.D.*

REGL. NO.

724 2542

RANK

Pte

UNIT

109th

Bn.

FORMER CORPS

Queens Own Rifles (3 years)

NEXT OF KIN.

NAMES IN FULL

Grinley H. S.

RELATIONSHIP TO SOLDIER

Brother-in-Law

ADDRESS

*C/o Bank of B.N.A. Montreal
P. Q.*

*Also Notify
Mrs. Margaret Graham
R.N.S.
Apt. No. 3 The Waldrons
408 Slater St.
Ottawa, Ont.
Auth Enq. office 19-9-18*

COUNTRY OF BIRTH

Channel Isles, Isba Jersey

DATE

Feb. 23rd 1889

PLACE OF ATTESTATION

Lindsay, Ont

DATE

April 10th 1916

Sailed from Halifax Per S.S.

*P/C. 25-4-19 308 Sgt.
17*

L. L. 94504 M. & D. 6512

"Olympic" 23-7-16

*488
23*

M. F. W. 22. 250M.-2.16. H. Q. 1772-39-339.

MARRIED

SINGLE

WIDOWER

TRADE OR CALLING

Bank Clerk

RELIGION

Yes
Presbyterian

DESCRIPTION.

APPARENT AGE

27

YEARS

1

MONTHS

HEIGHT

5

FEET

7½

INCHES

CHEST MEASUREMENT

37

INCHES

EXPANSION

3½

INCHES

COMPLEXION

Fair

EYES

Blue

HAIR

Brown

DISTINGUISHING MARKS

Scar on tip of chin

MEDICAL EXAMINATION.

PLACE

Sunday Ont

DATE

April 10th 1916.

Present Address

Chapleau, Ont

No. 724242. RANK

*Pte
Sergt.*

NAME

Malloch, Paul.

T. O. S. 10-4-16

UNIT

109th Battalion.

(S.O. 129 of 19-4-16)

M. D. *J.*

PAID FROM	PAID TO	SIG. OR REC'T	PROMOTIONS, TRANSFERS, DISCHARGES, ETC.	
			PARTICULARS	AUTHORITY
<i>1916. April 10</i>	<i>1916. April 30</i>	<i>✓</i>	<i>Pro. P. Sergt. 6-6-16.</i>	<i>D.O. 171 of 7-6-16.</i>
<i>May</i>		<i>✓</i>		
<i>June</i>		<i>✓</i>		
<i>July</i>		<i>✓</i>		
UNIT SAILED JUL 23 1916				

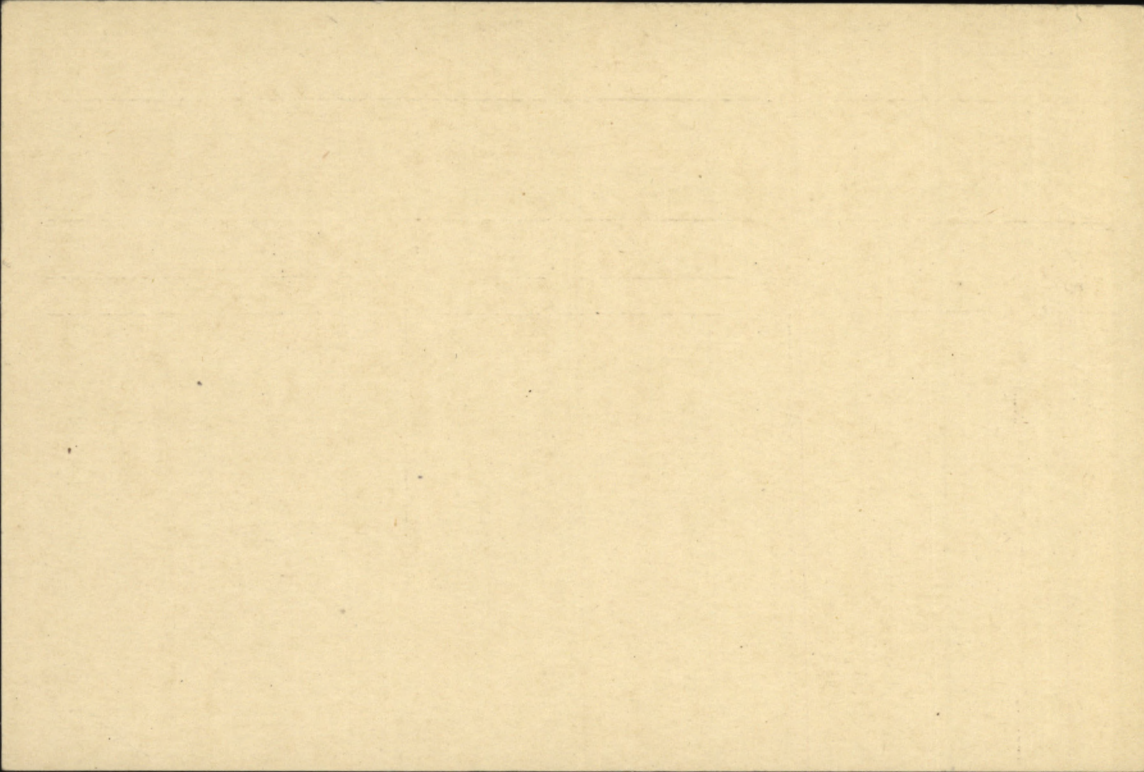

SURNAME

CHRISTIAN NAME OR NAMES

REG. NO.

MALLOCH

P.

724242.

RANK

UNIT

Co.

TROOP

BATTY.

Pte.

1CO. 124P.

10.6.E.B.

HOSPITAL

DATE OF ADMISSION

2 C.F.A.

16-2-18.

44 " "

13.6. J. Amb.

20.2.18.

HOSP.

17.7.18.

2.

17 " "

7 C. C. S.

HOSP.

19.7.18.

3.

**3. Ave. Gen. Hospital
Norfolk War. Norwich**

HOSP.

7.9.18

4.

K. C. R. C. P. "Bushy PR"

HOSP.

17.9.18

19.11.18

Constipation.

DIAGNOSIS

1.

Ametropia

2.

SW. Leg. Arm etc.

Invalided to Canada 14.4.19

DISPOSITION

DATE

CL. 22-2-18 A146.

Dis. to duty - 3-3-18.

REMARKS

Dis. to duty - 21.7.18.

26.2.18 A149.2

9.3.18 A159.0

23.7.18 A272.0

25.7.18 A274

27.7.18 A276.0

13.9.18 A318

18.9.18 A322.2

21.9.18 B325

22.11.18 B378.2

24.3.19 B479

17.4.19 B500

A.M.D. 2 Dept.

Beh. of D.G.M.S. O.M.F.C. London

EPITOME OF HOSPITAL TREATMENT

HOSPITAL

ADM.

1.

5 G. H. Liverpool

15.3.19

2.

3.

4.

5.

6.

7.

*Name MALLOCH Paul Rank Pte Regtl. No. 724242
 Original unit 109th Bn Present unit DD#4 Fyle Depot 19-M-1266
 or S. Age 30 Religion Pres. Ref. H.Q. _____

Port, ship, and date of arrival Portland, Me. "ARAGUAYA" 25-4-19

Next of kin (B.) H.S. Brindley % Bank Of British North America Montreal.

Address on leave As Above.

Address on discharge _____

Transportation issued Yes No Date _____ Character on discharge _____

Previous occupation Bank Clerk Date and place of enlistment 10-4-16 Lindsay

Diagnosis _____ Date of Medical Boards _____

Date.	Remarks	Pt. 2 Order No.
28-4-19	T.O.S. from O/S 15-4-19 Posted to Hosp. Sect. 28-4-19	
	Fur. w-s to 12-5-19	118.
25-8-19	SOS. Hosp. Sec. to Cas. Coy. effect 25-8-19	237

*—Name will be given in full; surname first.

Fill Only.—Unit, Number, Rank and Name.

M. F. W. 54.
150M. 10-15.
H.Q. 1772-59-920.

Casualty Form—Active Service.

Unit, Regiment or Corps 109th OVERSEAS BATTALION, C. E. F.

Regimental No. 24242 Rank Private Name Malloch, Paul

Enlisted (a) 10.4.16 Terms of Service (a) D of W. Service reckons from (a) 10.4.16

Date of promotion to present rank } _____ Date of appointment to lance rank } _____ Numerical position on roll of N. C. Os. } _____

Extended _____ Re-engaged _____ Qualification (b) Bank Clerk.

Report		Record of promotions, reductions, transfers, casualties, etc., during active service, as reported on Army Form B. 213, Army Form A. 36, or in other official documents. The authority to be quoted in each case.	Place	Date	Remarks taken from Army Form B. 213, Army Form A. 36, or other official documents.
Date	From whom received				
	<u>Embarked Canada</u>		<u>Halifax</u>	<u>24.4.16</u>	
	<u>Disembarked England</u>		<u>Liverpool</u>	<u>31.4.16</u>	
<u>8/12/16</u>	<u>O. C. 109th Bn</u>	<u>Transferred to 124th Bn</u>	<u>Witley</u>	<u>8/12/16</u>	<u>A. W. Aslett, Capt. ADJUTANT 109th Overseas Battalion, C. E. F. O. O. P. II, # 643.</u>
<u>9-12-16</u>	<u>124th Bn.</u>	<u>Taken on strength of 124th Bn., C.E.F.</u>	<u>Witley Camp</u>	<u>8-12-16</u>	<u>Part III Orders 265</u> <u>A. W. Eastmeyer, MAJOR ADJUTANT, 124th BATTALION C.E.F.</u>
<u>9-3-17</u>	<u>124th Bn.</u>	<u>Proceeded for Overseas Service.</u>	<u>Witley Camp</u>	<u>9-3-17</u>	<u>Part II Order No. 69</u> <u>A. Munnick, Lieut. Asst. Adj. 124th. C. E. F. P. T. O.</u>

CERTIFIED CORRECT.
 CAN. RECORDS, LONDON.
 27 MAR 1917

(a) In the case of a man who has re-engaged for, or enlisted into Section D. Army Reserve, particulars of such re-engagement or enlistment will be entered.
 (b) e.g. Signaller, Shoeing Smith, etc., etc., also special qualifications in technical Corps duties.

724242

Malloch, P

Report		Record of promotions, reductions, transfers, casualties, etc., during active service, as reported on Army Form B 213, Army Form A. 36, or in other official documents. The authority to be quoted in each case.	Place	Date	Remarks taken from Army Form B. 213, Army Form A. 36, or other official documents.
Date	From whom received				
11-3-17	M.L.O.	Disembarked	Boulogne	11-3-17	N.R.
4.8.17	O.C. 124 Bn.	Granted 10 days leave to	Marseilles	4.8.17	B. 213 D.O. P. 11 No. 122 d. 14.8.17
18.8.17	do.	Rejoined Unit	Field	14.3.17	B. 213
17.2.18	2 C.F.A.	Constipation adm.	2 C.F.A.	16.2.18	A. 36/D. 3439
21.2.18	do.	Ido. to	H.C.F.A.	20.2.18	A. 36/D. 4045
23.2.18	4 C.F.A.	do. adm.	H.C.F.A.	20.2.18	A. 36/D. 4671
23.2.18	O.C. 124 Bn.	Sick to F.F.	Field	16.2.18	B. 213
3.3.18	4 C.F.A.	Constipation to	Duty	3.3.18	A. 36/D. 5755
9.3.18	O.C. 124 Bn.	Rejoined Unit	Field	3.3.18	B. 213
	W.O.	SOS 124 BN C10 BN CE.		29.5.18	D.O. 42 d. 27.18
	do.	TOS 10 BN CE FROM 131 B.		30.5.18	D.O. 1 d. 27.18
18/7/18	11 C7A	Ametrphia (both)	adm to 13 C7A	17/7/18	g 3092
10/7/18	14 C7A	do	adm	19/7/18	g 3351
21/7/18	14 C7A	do	Duty	24/7/18	g 3350
18/7/18	13 do.	do	adm	17/7/18	g 3178
3-8-18	O.C. Bn.	20. C.F. a.	Field	21-7-18	B 213
3-8-18	do.	Rejoined Unit	"	19-7-18	B 213
7-9-18	9 C.F. a.	S.W. Leg R. Forearm R.	To C.C.S.	7/9/18	A 8934/H 6280
8-9-18	7 C.C.S.	S.W. Leg and Arm	To 11 Q.T.	9/9/18	A 9091/H 7968
9.9.18	3 Aus Gen	do adm	3 Aust. Gen	9.9.18	W 3034-4084
14-9-18	10 Bn B	do to	Hosp.	7-9-18	B 213
16-9-18	3 Aus Gen	do to	A.T. 5.	16-9-18	W 4505
17.9.18.	Revised Concok	do invalided to Egypt & hospital to 6 ER Depot. Seafood		17.9.18.	W. 3083-6027 Lieut. for Lt. Col. A. A. G. Canadian Section, G.H.O. 3rd Echelon, B.F.F.

(SERVICE AND CASUALTY FORM Part II).

Regiment or Corps _____ Regimental Number 724242.

*Substantive Rank _____ Surname Malloch Christian Names Paul.

*Acting Rank _____
(* To be entered in pencil to facilitate alteration.)

(A) Report		(B) Authority of Part II. of Orders	(C) Record of promotions, appointments, reductions, casualties, transfers, postings, &c. All acting as well as substantive promotions to be shown, for method of entry of which see A.C.I, 1816 of 1917. Corps and unit to which transferred and posted to be invariably named.	(D) Place of casualty	(E) Date of promotion, reduction, reversion, casualty, &c.	(F) Remarks, and initials and rank of an officer
Date.	From whom received					
26-9-18	BERD	256	T.O.S. from 10 th Bn C.B.	Seaford.	17-9-18	
						19 <i>[Signature]</i> FOR LT: COL: I/O RECORDS, C.O.M.F.
28-4-19	Montreal	TOS.DD.4.from Overseas	Montreal	15-4-19	Authy.D.O.Pt.2. #118	
27.8.19	Montreal.SOS.	Discharged. Med.Unfit.RO.1420		Mtl.26.8.19	D.O.Pt. 2 #239	

[Signature] Captain,
Officer i/c Discharge Section, District Depot No. 4,

To be folded on this line.

Nothing to be written in this margin.

At 834 W.6425—P1600 500,000 10/18 G.W.P.Co.3973.

CASE HISTORY SHEET.

St Anne's Military Hospital.

St Anne de Bellevue Station.

No. 724242 Rank Pte. Name Malloch, P. Age 29
 Unit D.D.4. 1000 Completed years of service C 7 1/2 / 12 E 1 1/2 J 30 / 12
Where and how long
 Date of admission 26-4-19 / 12-5-19 Date of discharge AUG 25 1919
 Diagnosis S.W. Right Forearm and right thigh. Place of origin Aras - France

CONDITION ON ADMISSION AND PROGRESS OF CASE. Complaint - Weakness right arm.

History - Wounded September 7th, 1918 right arm and right thigh.

Present Condition - Healed adherent tender scar palmar surface

right forearm 5' X 2" upper border at centre of elbow

joint. Radius has been fractured upper 1/3 and does

not now seem to be united. Radial artery has been

severed and there is no radial pulse.

Ulnar pulse present. Hand cyanosed. Circulation poor.

Forearm can be extended at elbow to 270° and flexed to

75° Supination limited to position of thumb to ceiling"

Pronation to horizontal plane. Power right forearm

flexion & extension 3/4 normal. Hand grip 3/4 normal.

Movements wrist except dorsi flexion 1/2 normal.

Slight impairment sensation over radial area.

X-Ray report May 13th, 1919 " Old fracture radius

middle 1/3. Some inward displacement of lower fragment."

Neurological report attached.

A healed scar 7" X 1 1/2" ant. surface middle

third right thigh somewhat adherent. Second 9" X 2"

healed ext. aspect right thigh running up from joint

line due to T & T without fracture of femur. Has been

loss of considerable subcutaneous tissue region of both

FAMILY HISTORY scars. In lower 1/3 thigh 1 1/2" atrophy.
(Tuberculosis, mental or nervous diseases.)

Extension at knee 180° Flexion 75° No disturbance of

sensation. Apparently no nerve lesion. Can walk 2 miles

without tiring. Walks with slight limp due to

implication of muscle and scars.

TREATMENT 15-8-19 Both pulses can now be felt.
(Especially any specific or special form.)

Ear Report 31th, July, 1919.

Hearing practically normal in each ear. Has a slight

catarrhal Otitis right side. Suggest nose wash thee

times a day.

CONDITION ON DISCHARGE

(and disposal made of case.)

M.F.B. 227. Category E.

Date.....

J. J. Garsney Capt.
 Medical Officer i/c case
 222.334.

CASE HISTORY SHEET.

military Hospital. Ste Anne de Bellevue Station. No. 724242 Rank. Pte Name Malloch, P. Age 29. Unit DD4. Completed years of service C 7 1/2 E 1 1/2 F 30/12. Date of admission 26-4-19/12-5-19. Date of discharge AUG 25 1919. Diagnosis SW RT Forearm by High Place of origin Arras - France

CONDITION ON ADMISSION AND PROGRESS OF CASE. Complaint Weakness

right arm right arm History wounded Sep 7th 1918. right arm right thigh. Pres Bond Sealed adherent tender scar palmar surface right forearm 5' x 2" upper border at centre of elbow joint. Radius has been fractured upper 1/3 & does not now seem to be united. Radial artery has been severed & there is no radial pulse. Ulnar pulse present. Hand, cyanosed. Circulation poor. Forearm can be extended at elbow to 170 degrees flexed to 75 degrees. Supination limited to position of thumb to ceiling. Pronation to horizontal plane. Power right forearm flexion & extension 3/4 normal. Hand grip 3/4 normal. Movements wrist except dorsiflexion 2 normal. Slight impairment sensation over radial area. X Ray

FAMILY HISTORY.

(Tuberculosis, mental or nervous diseases.)

Neurological report attached

a sealed scar 7" x 1 1/2" ant surface

TREATMENT.

middle third right thigh somewhat adherent. Scarred 9" x 2" sealed east aspect right thigh running up from femoral line due to T.I.T. without fracture of femur. Has been loss of considerable subcutaneous tissue region of both scars. In lower 1/3 thigh 1 1/2" atrophy. Extension at knee 180 degrees. Flexion 75 degrees. No dist

CONDITION ON DISCHARGE.

(and disposal made of case.) of sensation apparently no more lesion. Can walk 2 miles without tiring. Walks with slight limp due to impaction of muscle. Scar

Date Medical Officer i/c case. J.O.

M. F. B. 313a. 200M. - 5-18. 1723-39-439. Treatment: Gymnasium & Massage. J. O.

Condition on Discharge. M.F.B. 227 - Cat. E full gait

Both Pulses can now be felt.

Condition on discharge

M. F. B 227 - Cat. E

J. Y. Gauepy Capt.

M-225 - St. Anst.

DENTAL HISTORY SHEET

District **DD 4**

District

CANADIAN ARMY DENTAL CORPS

NAME OF SOLDIER

Mallach Pte

REGIMENT

10th Co

RANK

Pte

No.

72 4242



INSTRUCTIONS

1. On examination the condition of patient's mouth to be marked on diagram in red ink.
2. On first line of report record of same to be made in red ink.

Only such entries to be made on this sheet as will show:

1. Condition on examination (in red).
2. Condition on leaving Canada.
3. Condition on discharge.

Condition on first Examination	Date	Amalgam	Temporary Filling (a) G. P. (b) Cement	Cement	Treatment Putrescent Pulp	Root Filling	Pulp Cap	Devitalization	Pyrrhoes	Synthetic Porcelain	Extracting	DENTURES			Gold Clasp	Gold Filling	CROWNS		Bridge Work	OPERATOR	Military District	REMARKS
												U	L	P			Gold	Porcelain				
<i>Good</i>	<i>May 14 1919</i>																		<i>Brook & Cruikshank</i>			

RECOMMENDED FOR DISCHARGE

Brook & Cruikshank
 Officer in Charge Dental Services
 Ste. Anne de Bellevue Military Ho.

CANADIAN ARMY DENTAL RPS, O.M.F.C. DENTAL CERTIFICATE FOR DEMOBILIZATION

DIRECTIONS TO DENTAL OFFICERS

Canadian Printing and Stationery Services, London

NAME OF SOLDIER (Block Letters)

MALLOCH P

REGIMENT

10 C E.

RANK

Spr.

No.

724242

Date of Examination in England

April 8/19

Date of Examination in France

1. This form will be made out for each individual at the time of Demobilization in England or France.

2. Figures as per chart will be used to designate teeth concerned.

3. In reference to Partial Dentures the numbers of teeth thereon will be stated.

1 2 3 4 5 6 7 8 9 10 11 12 13 14 15 16

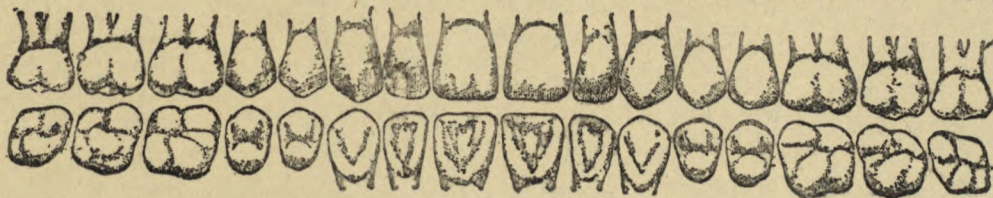

17 18 19 20 21 22 23 24 25 26 27 28 29 30 31 32



PRESENT DENTAL REQUIREMENTS

1. FILLINGS

2. EXTRACTIONS

3. CROWNS

4. DENTURES

(a) Full Upper

(b) Part Upper

(c) Full Lower

(d) Part Lower 18.19.20.21.30.31.

HAS HE EVER REFUSED DENTAL TREATMENT? No.

HAS HE EVER RECEIVED DENTAL TREATMENT? (Reply by "Yes" where applicable to any or all of a, b or c.)

(a) In Canada

(b) In England

(c) In France

Signature of Dental Officer

L. D. Steele
Capt. C.D.C.

724242

ORIGINAL

MEDICAL HISTORY SHEET.

24 SEP 1918

Surname Malloch Christian Name Paul

Examined on 10 day of April 1916
at Sunderby

Approved by J. McCulloch Capt.
Medical Officer
Rank 109th Overseas Battalion, C.E.F.

Birthplace { City or Town _____
County Isle of Jersey

Apparent age 27 years

Trade or occupation Banker

Height 5 Feet 7 1/2 Inches

Weight 151 Lbs.

Chest measurement { Minimum 33 1/2 inches.
Maximum expansion 57 inches.

Physical development Good

Small-Pox Marks None

Vaccination Marks { Arm Right None Left Two
Number Two

When Vaccinated last April 15

(a) Marks indicating congenital peculiarities or previous disease None

(b) Slight defects but not sufficient to cause rejection None

Date.	Fit or Unfit.	EXAMINED FOR RE-ENGAGEMENT.
		<u>20 SEP 1918</u> M.O.
		M.O.
		M.O.
		M.O.
		M.O.
		M.O.

Date.	Result.	VACCINATIONS.
<u>18.4.16</u>	<u>Good</u>	<u>J. McCulloch</u> M.O.
		M.O.
		M.O.

Date.	Result.	ANTI-TYPHOID INOCULATIONS, ETC.
<u>12.6.16</u>	<u>Good</u>	<u>J. McCulloch</u> M.O.
<u>20.6.16</u>	<u>"</u>	<u>J. McCulloch</u> M.O.
<u>26.6.16</u>	<u>"</u>	<u>J. McCulloch</u> M.O.
<u>2.8.16</u>	<u>"</u>	<u>J. McCulloch</u> M.O.

Enlisted on 10 day of April 1916 at Sunderby

	CORPS.	REG'TL NUMBER.	HABITS.	DATE.
Joined on enlistment	<u>109th Av. C.E.F.</u>	<u>724242</u>		<u>10.4.16</u>
Transferred to	<u>124th OVERSEAS BATTALION C.E.F.</u>			
	<u>P O-S</u>			

9 MAR 1917

EXAMINED OR DISCHARGED BY A MEDICAL BOARD.

STATION.	DATE.	DISEASE.	RESULT.
<u>Bushy Park</u>	<u>23/1/19</u>	<u>Sh. Wad Rt Arm + Rt Thigh</u>	<u>Inv to Com J. H. Scabon</u>
<u>St. Ann's Mill Stoop</u>	<u>22-8-19</u>	<u>SO</u>	<u>MTB 217 C.E.F. n. Dallen</u>

CANADIAN

N. B.—This sheet to be disposed of in accordance with instructions in the Regulations for Army Medical Service, on the man becoming non-effective; the date and cause being stated on next page.

Christian Name *Paul*
 Surname *Mallord*

STATION.	Date of Arrival at the Station.	DATES OF						DISEASE.	Number of days in Hospital	Remarks on nature of the disease: how induced; if mild or severe; if completely recovered from; whether any particular treatment was adopted. In venereal cases state nature of primary disease, and whether mercury has been given. If an accident, state whether it occurred on duty and whether a Court of inquiry was held. Date of issue and particulars of artificial teeth or surgical appliances supplied. Particulars of prophylactic inoculations.	Signature of Medical Officer.
		Admission into Ho-pital.			Discharge from Hospital						
		Day	Month	Year	Day	Month	Year				
NORFOLK WAR HOSPITAL THORPE, NORFOLK		17	9	18	18	11	18	GSW R Arm 1 Thigh 62.	62	Severe flesh thigh foot mid 3 radius. Hand to Kings Cond. Red Cross Hosp. Conv. Bushy Park. Large fl w above & below inner side R Elbow. Radical artery tied no complicate. Large fl w. outer side lower ed R Thigh communicate large fl w back of some fluid in R Knee joint all w healing.	<i>G. J. J. J. J.</i> BASE, FOR LT. COL., R.A.M.C., OFFICER IN CHARGE
King's Canadian Red X Special Hospital		19	11	18				GSW R thigh & R arm	158	General health good. Heart and lungs normal. There are two large scars right thigh, one on external surface 9" in length healed. Limited movement at knee joint. There is considerable loss of muscular tissue from wound. Good movement at hip joint. There is a large scar 5" in length front right forearm extending from elbow downward, not completely healed. and tender to touch. Very limited movement pronation and supination. Good union of bones.	<i>J. J. J. J.</i> Captain, C.A.M.C
No. 5 CANADIAN GENERAL HOSPITAL LIVERPOOL								do	342	Scar & adhesions mid 1/2 radius Multiple foci maxilla	<i>J. J. J. J.</i> Capt

"ARAGUAYA."
St Anne de Bellevue Hosp.
 14/4/19 25-4-19 do
 26-4/19 25-8-19 do
 122 M & B 227 - Cat E.
J. J. J. J.
 F. U. G. J. J. J. Capt

Board 26 C

MEDICAL CASE SHEET.*

No. in Admission and Discharge Book.	Regimental No.	Rank.	Surname.	Christian Name.
	724242	Pte	<i>Mallock</i>	<i>P</i>
Year	Unit.	Age.	Service.	
	Can Eng (10th Bn)	22	31-12 14-12.	
Station and Date.	Disease <i>GSW Right Thigh & V Arm</i>			
<i>19-11-18.</i>	<p>Medical History</p> <p>Joined 109th Battn. Trained for 3 months in Canada and 8 months in England without difficulty, We nt to France March 1917 and had no difficulty until being wounded by shrapnel. at Arras in Right forearm and right thigh on Sept 7th 1918. The middle third right radius was fractured and a large fragment penetrated the muscles of right thigh about juncture middle & lower third. Taken to a Field Ambulance and then on to an Australian C.C.S. and then to Boloung. Sent across to Norfolk War Hospital 17-9-18 Severe flesh wound r thigh and fracture middle third Radius right. The radial artery was ligatured. To Bushy Park</p> <p>Only entry of M.H.S. is Norfolk War Hospital as above</p> <p>Present condition.</p> <p>General Healthy good. Heart and lungs normal. There are two large scars right thigh, one on external surface 9" in length healed. Anterior irregular scar 5" in length healed. Limited movement at knee joint. There is xxxxxx considerable loss of muscular tissue from wound. Good movement at hip joint.</p> <p>There is a large scar 5" in length front Right forearm extending from elbow downward Not completely healed and tender to touch Very limited movement of pronation and supination.</p> <p>Other systems normal Good union of bones.</p>			
<i>Treatment:</i>	<p><i>21-1-19. Daily dressings. Cap sent from Am on splint. patient not able to get about.</i></p> <p><i>Written up for Board ⁱⁿ at St C 16-1-19.</i></p> <p><i>General Health Good.</i></p>			
	<p><i>J. Marney Capt</i></p>			

*The first and last entries will be signed, and transfers from one Medical Officer to another, attested by their signatures.

Station
and Date.

Treatment: Daily cleanings..

J. M. Munday
69th
Cairo

CASE HISTORY SHEET.

St Anne's Military Hospital.

St Anne de Bellevue Station.

No. 724242 Rank Pte. Name Malloch, P. Age 29
 Unit D.D.4. Completed years of service } Where and how long } C 7 1/2 / 12 E 1 1/2 J 30 / 12
 Date of admission 26-4-19 / 12-5-19 Date of discharge AUG 25 1919
 Diagnosis S.W. Right Forearm and right thigh. Place of origin Arras - France

CONDITION ON ADMISSION AND PROGRESS OF CASE..... Complaint - Weakness right arm.

History - Wounded September 7th. 1918 right arm and right thigh.

Present Condition - Healed adherent tender scar palmar surface

right forearm 5' X 2" upper border at centre of elbow joint. Radius has been fractured upper 1/3 and does not now seem to be united. Radial artery has been severed and there is no radial pulse. Ulnar pulse present. Hand cyanosed. Circulation poor. Forearm can be extended at elbow to 170° and flexed to 75°. Supination limited to position of thumb to ceiling. Pronation to horizontal plane. Power right forearm flexion & extension 3/4 normal. Hand grip 3/4 normal. Movements wrist except dorsi flexion 1/2 normal. Slight impairment sensation over radial area.

X-Ray report May 13th. 1919 " Old fracture radius middle 1/3. Some inward displacement of lower fragment."

Neurological report attached. A healed scar 7" X 1 1/2" ant. surface middle third right thigh somewhat adherent. Second 9" X 2" healed ext. aspect right thigh running up from joint line due to T & T without fracture of femur. Has been

FAMILY HISTORY..... loss of considerable subcutaneous tissue region of both

(Tuberculosis, mental or nervous diseases.)..... scars. In lower 1/3 thigh 1 1/2" atrophy. Extension at knee 180° Flexion 75° No disturbance of sensation. Apparently no nerve lesion. Can walk 2 miles without tiring. Walks with slight limp due to

TREATMENT..... implication of muscle and scars.

(Especially any specific or special form.)..... 15-8-19 Both pulses can now be felt. Ear Report 31th. July. 1919. Hearing practically normal in each ear. Has a slight catarrhal Otitis right side. Suggest nose wash three times a day.

CONDITION ON DISCHARGE.....

(and disposal made of case.).....

M.F.B. 227 Category E.

Date..... *J. H. Gairney Capt.*
 Medical Officer 1/c case.

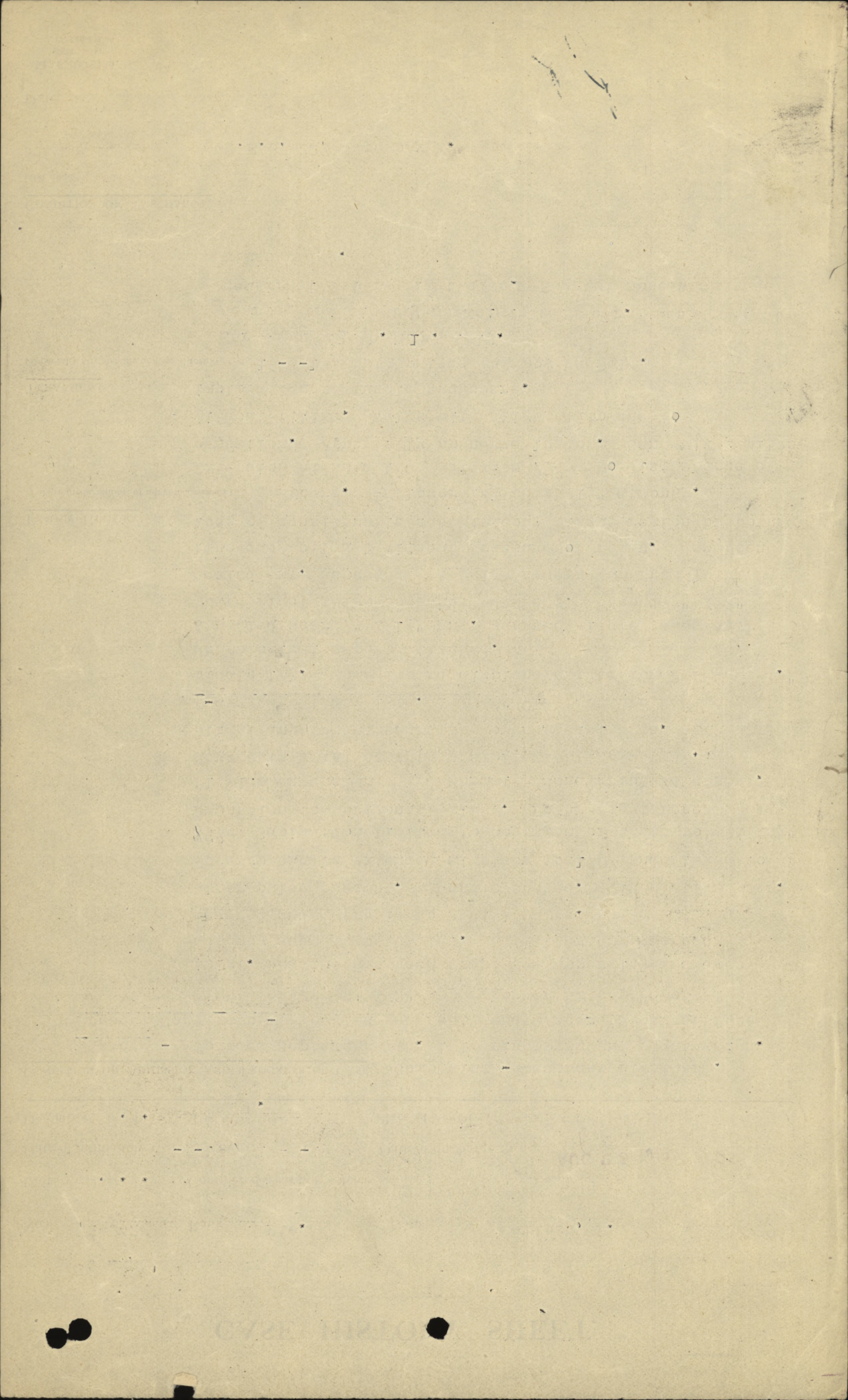

BOARD OF PENSION COMMISSIONERS FOR CANADA

Sept. 8th. 1919.

Rank Private. Date of attl April 10th. 1916

Regimental Number 724242 Date of Discharge Aug. 26th. 1919.

Unit 109th. Bn.

Name MALLOCH Paul.

Address 267 Oliver Ave., Montreal, Que.

B.P.C. District Office Montreal, D.D. No. 4.

Attestation Form:-

Weight on enlistment: 151 pounds
Marks of Identification: Vacc. mark left arm.
Rank at attestation: Private.

Casualty Form:-

Injury: Weakness of right arm due to fracture of middle third, right radius. Result of G.S.W. Hosp. 343 days.
Rank when injury was incurred: Private.

Misc.: Nil

Conduct Sheet:-

Venereal disease: Nil
Conduct: Good
Self inflicted wound: Nil



DEATH NOTIFICATION — AVIS DE DÉCÈS

FILE NO — DOSSIER N°

0826164

NAME — NOM

Mallech

Paul

SERVICE NO — MATRICULE

724242 CEF

DATE OF DEATH — DATE DU DÉCÈS

3-12-83

CPC NO — CCP N°

1699255

WVA — AAC. N°

PLACE OF DEATH — ENDROIT DU DÉCÈS

D. O. A. Caribou Memorial Hosp.
Williams Lake B.C. V2G-2G8

INFORMATION RECEIVED FROM — INFORMATION RECUE DE

Registration of Death
175. North 4th Ave
Williams Lake, B.C.
V2G-2G8

J.P.O.

31-184

FOR RECORDS MANAGER — POUR LE GESTIONNAIRE DE DOSSIERS

DATE

MILITIA AND DEFENCE
ASSIGNED PAY
 OVERSEAS CONTINGENTS

M. F. W. 12.
 50m.—416.
 H. Q. 1772-39-819.

Bank Account Credit
 To Whom Mr. The Royal Bank of Can.
 Address Chapleau.
Ont.

By Whom Assigned Malloch. P.

Regtl. No. 724242

Rank Sgt.

Corps 189th Batt. A. Coy.

Rate ~~15⁰⁰~~ **AUG 1 1916**
 @ 20⁰⁰ Oct 18th 1917

PAYMENTS

Month	Year	Cheque No.	Amt.	REMARKS
Aug.	1914			① 2m 24 ⁰⁰ 9m 26 ⁰⁰
Sept.				
Oct.				
Nov.				
Dec.				
Jan.	1915			
Feb.				
March				
April				
May				
June				
July				
Aug.				
Sept.				
Oct.				
Nov.				
Dec.				
Jan.	1916			
Feb.				
March				



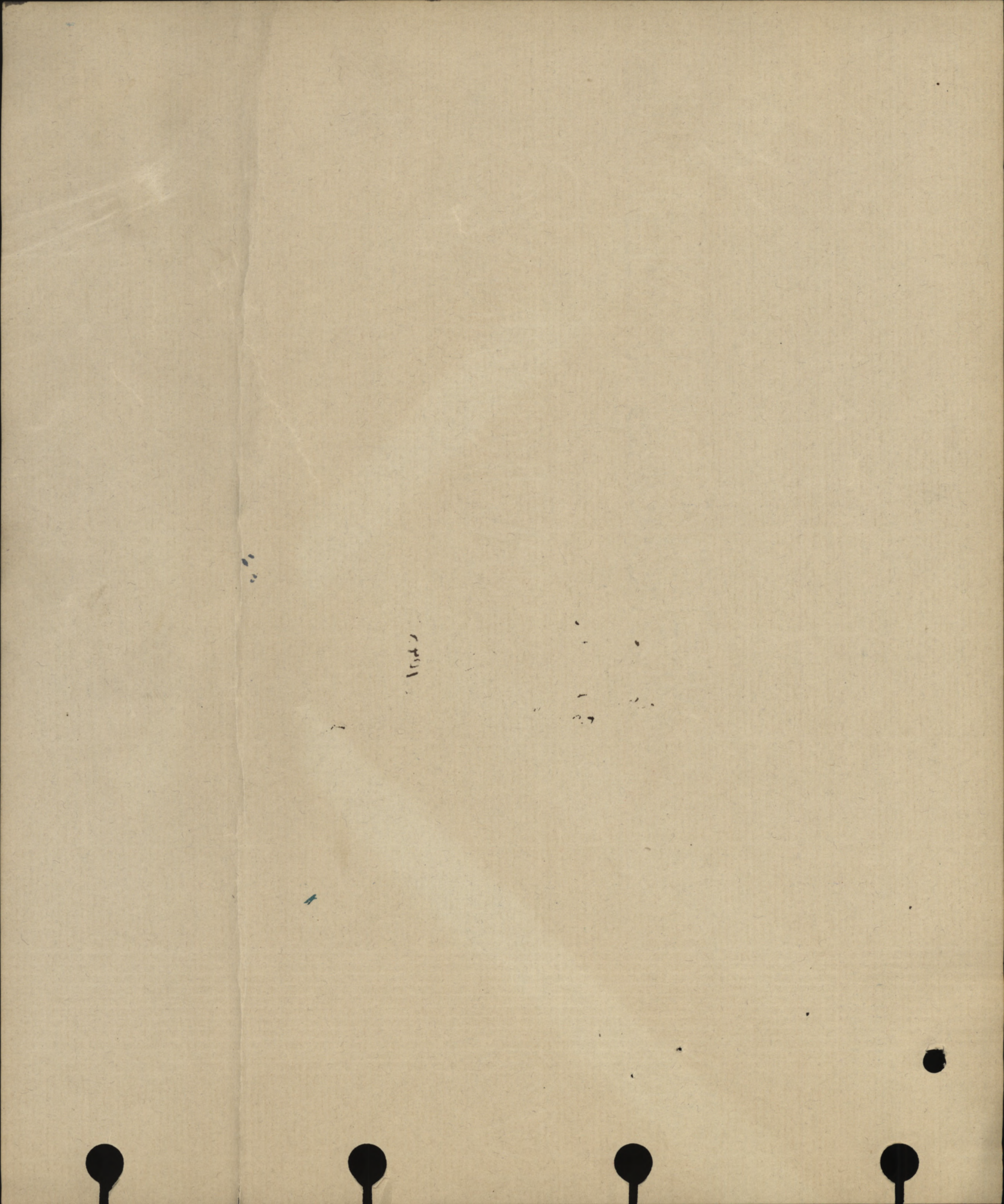

* Strike out whichever inapplicable.

ASSIGNED PAY.	ENGLAND or * CANADA.	SEPARATION ALLOWANCE.	ENGLAND or * CANADA.
EFFECTIVE DATE:-	1.10.76	EFFECTIVE DATE:-	
AMOUNT:-	20 ⁰⁰	AMOUNT:-	

NAME:- **MALLOCH. Paul.**
NUMBER:- **724242. 10Y**

NAME, ADDRESS, RELATIONSHIP & AUTHORITY { WHEN PAYEE OF A.P. IS THE SAME AS PAYEE OF S.A. THE WORD "SAME" ONLY TO BE WRITTEN IN THIS SPACE.

~~Manager, Royal Bank, Chapleau, Ont.~~
~~stopped off 13/19.~~
rk.

PARTICULARS OF RANK OR APPOINTMENT		
AUTHORITY	DATE EFFECTIVE	RANK OR APPOINTMENT
		Pte

UNIT AND TRANSFERS

ORIGINAL UNIT:-	109 th		
DATE ACCOUNT FIRST OPENED:-	1.8.16		
AUTHORITY	DATE EFFECTIVE	DATE LEDGER SHEET T'S/D	UNIT TRANSFERRED TO
			124th BATTALION
		21/6/19	Canada Sec

EXTRACTS FROM ACTIVE SERVICE PAY-BOOKS { UPON CLEARANCE OF VOUCHERS, ENTRIES WILL BE CANCELLED BY INSERTION OF DATE CHARGED IN RED INK

DATE OF PAYMENT	NUMBER OF A.R	UNIT PAID BY	AMOUNT	DATE OF PAYMENT	NUMBER OF A.R	UNIT PAID BY	AMOUNT
9.1.19	1102	Balance Home	2 43				
21.1.19	1111	Duty Pay	48 67				

DAILY RATES OF PAY AND ALLOWANCES

AUTHORITY	PAY	F.A.	P.F.A.	SUBS'CE ALL'CE
	1		6	

CS Bal 116.04

PARTICULARS OF RENDERING NON-EFFECTIVE: **Transf'd Canada 13/19 Ref'd Busby Pte A45 182/19 Busby Pte into 12**

MONTH	PARTICULARS	CR. 1	CR. 2	PARTICULARS	DR. 1	DR. 2	DR. 3	DR. 4	BALANCE	DEFERRED	SEPARATION
1918											
Mar 31	Bal B. 75.								84 37		
Apr 30	P.P.	33		b.a.p.				20			
				a.m. 24 5/4	9 03						
				87 16/4	4 46				84 82		
		33			12 49			20			
May	P. Pay.	34 10		b.a.p.				20			
				a.m. 17 5/8	3 57						
				232 - 17/5	4 46				90 89		
		34 10			8 03			20			
June	P.P.	33		b.a.p.				20			
				292 - 12 6/8 46/18	4 46						
				263 - 10 18/20 6/18	3 57				95 86		
		33			8 03			20			
July	S.P.	34 10		b.a.p.				20			
				297. 10 1/8 1/15-7-18	4 46						
				447 " 15-7-18	3 57				101 93		
		34 10			8 03			20			
Aug.	S. P.	34 10		C. A. P.				20			
				59 A.R. 510. 10 th CE Bn. 1-8-18	3 57						
				572 " 15-8-18	3 57				109 78		
		34 10	59		7 14			20			
Sept	S. P.	33		b.a.p.				20			
				634. 10 th CE 1-10-18	3 57				119 21		
		33			3 57			20			
Oct	Pay	34 10		C. A. P.				20			
				851. 10 th CE 18-10-18	7 46				125 85		
		34 10			7 46			20			

over

Sampled for

NUMBER 72424V RANK

Pte

NAME MALLOCH P.

MONTH	PARTICULARS	CR. 1.	CR. 2.	PARTICULARS	DR. 1	DR. 2	DR. 3.	DR. 4.	BALANCE	DEFERRED	SEPARATION
	Yrd								12585		
Nov	Pra	33		lean				20 -	12585		
				AR. AR. 49181	8 ¹ / ₈	9731					
				No 55992	28 ¹ / ₈	4877					
				4253 Bushy PK	4 ¹ / ₈	487					
Dec	-	3410		lean				20 -	16905		
Jan	-	3410		lean				20 -	14758		
		10120				19447		60 -	50		
Feb	Pra	876		lean				20 -	50		
	Stanlong - 1200. 21/1/19 to 8-2-19. 12 days AD. V.B. 62 RD. 28/1/19	3080									
				4911 ✓	27/1	4867			1956		
				470V ✓	8/1	243			16714		
				5380 ✓	4/3	487			60 RD		
				1095 L'ind	18/3	487 8m			10630		
		3956				6084		20			
				186 -	1/2	487			10143		
						487					

LOS to Canada 15-4-19
£. 500 bckd.

M 1079
KH

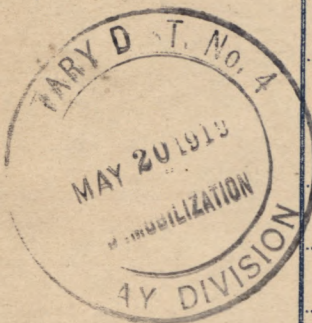

PROMOTIONS, REDUCTIONS AND REVERSIONS AFFECTING DAILY RATE OF PAY AND ALLOWANCES

REGT. No. 724242 RANK Plt NAME (IN FULL) MATTOCH PAUL

AUDITOR [Signature] PAYMASTER [Signature]

M. OR S.	RELATIONSHIP	PARTICULARS	EFFECTIVE DATE	AUTHORITY	ORIGINAL UNIT C.E.F.	IF IN P.F. WHAT UNIT?	(BLOCK LETTERS SURNAME FIRST)
NEXT OF KIN		P. O. S. Posted to Hosp. Sec.	15.4.19	50.118. P.1	109th Bn.	Lindsay	Transferred to France
ADDRESS			28/4/19	6/19			
IS SEPARATION ALLOWANCE PAID?	DATE EFFECTIVE				ASSIGNED PAY \$	DATE EFFECTIVE	
TO WHOM PAID	RELATIONSHIP				PAYABLE TO	RELATIONSHIP	ANY CHANGE IN ASSIGNEE OR ADDRESS
ADDRESS		Grand Central Station			Manager Royal Bank of Canada		Chapleau Ont.
					STOP PAYMENT FORM ASSIGNED PAY RENDERED, DATE	EFFECTIVE	
					DISCHARGED	PLACE DATE	REASON AUTHORITY IF ENTITLED TO POST DISCHARGE PAY
					Montreal	26.8.19	DD 4 19M 1266

MONTH	NO. OF DAYS	PAY AND F.A.		OTHER CREDITS		TOTAL CREDITS		ACQUITTANCE ROLLS			CASH PAYMENTS			ASSIGNED PAY	REGI-MENTAL CHARGES		OTHER CHARGES		TOTAL DEBITS		BALANCE		PARTICULARS OR REMARKS		
		AMOUNT	RATE	\$	C.	\$	C.	\$	C.	COL. NO. 1	COL. NO. 2	COL. NO. 3	COL. NO. 1		COL. NO. 2	COL. NO. 3	\$	C.	\$	C.	\$	C.		\$	C.
1919						116 04		116 04															ARAGUAYA		
March	31	10	34 10			34 10		34 10	3380	4/3	1095	18/3	4 87	5 00	50 00					69 61			116 04	Balance from P.O. 28/4/19 116.04	
Apr	30	10	33 00	2 40		35 40		35 40				4 87											80 53		
May	31	10	34 10	9 60		43 70	4250	28	3944	23	15 00			20 00						35 00			115 93	40 days from Sub A. 28/4/19 to 30/4/19 20/118.1	
June	30	10	33 00			33 00	1099	27	642	23	15 00			20 00						35 00			124 63	460.12 - 1/5/19 - 12/5/19	
July	31	10	34 10			34 10	1016	24	953	22	15 00			20 00						35 00			122 63		
Aug	26	10	28 60	35 00	70 00	133 60	1044	26	1306	23	235 33			20 00						255 33			121 73	35.00 63.70 W.S.G.	
						420 00		420 00												35			35 T.B.R	Take account of 1/5/19 @ M. charges	
																				70 00			70 35	Balance Soldier Dependents	
29/9/19																				70 00			70 00	1629 65	
26/10/19																				69 65			69 65	210 00	1629 65
26/11/19																				70			70	140	1792 75 8
26/12/19																				70			70	70	1799 26 21
26/1/20																				70			70		1802 66 1
																							420		

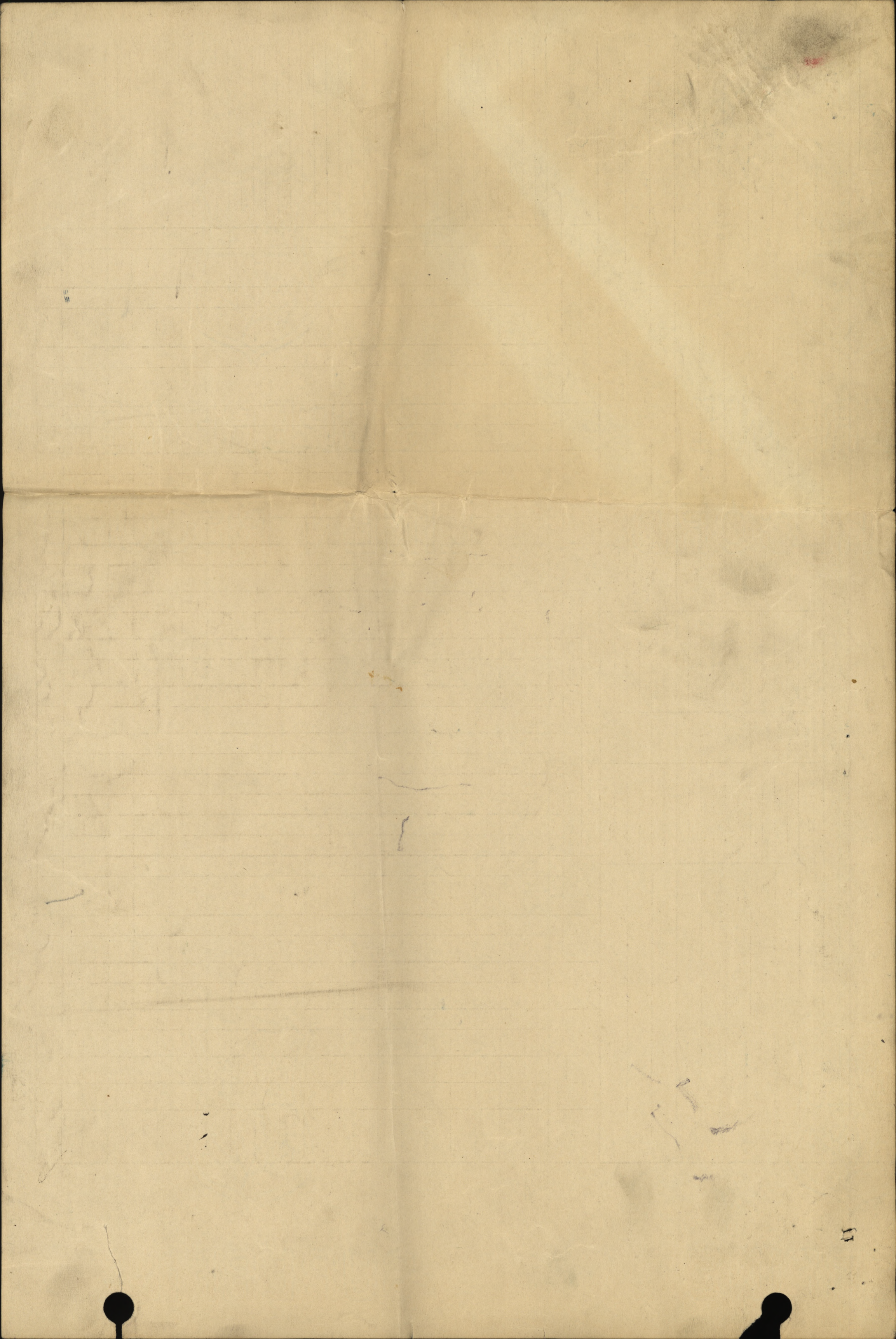

Date of Enlistment

MILITIA AND DEFENCE

Date of Assignment

Separation and Assigned Pay Branch M 12484

Aug 1/916

OVERSEAS CONTINGENTS

RATE OF SEPARATION ALLOWANCE

--	--	--	--

RATE OF ASSIGNMENT

<i>75</i>	<i>20</i>		
-----------	-----------	--	--

Bank Account

PARTICULARS OF SEPARATION ALLOWANCE

No. *Y24247*
 Rank *Sgt.* Promoted Reverted Discharge
 Soldier's Name *P. Malloch*
 Battalion *169 Battrn A. Coy.*
 Beneficiary
 Relationship
 Address

PARTICULARS OF ASSIGNMENT (br)

Mgr.
 Name *The Royal Bk. of Can.*
 Address *Chapleau Ont.*
 Change of Address

- 1
- 2
- 3
- 4

Date	Cheque No.	Amount S/A	Amount A/P	Total	REMARKS
<i>Dec 31 1917</i>			<i>270</i>	<i>270</i>	
<i>Jan 18</i>	<i>W 67253</i>		<i>20</i>	<i>20</i>	<i>N. ad. - \$15.00 from 1/8/16</i>
<i>Feb.</i>	<i>Y 74928</i>		<i>20</i>	<i>20</i>	<i>✓ \$20.00 from 1/10/17 & M 24/10/17</i>
<i>Mar</i>	<i>O 90519</i>		<i>20</i>	<i>20</i>	
<i>April</i>	<i>Z 2050</i>		<i>20</i>	<i>20</i>	
<i>May</i>	<i>P 17348</i>		<i>20</i>	<i>20</i>	
<i>June</i>	<i>L 21674</i>		<i>20</i>	<i>20</i>	<i>no A/c Closed 30-4-19</i>
<i>July</i>	<i>Z 29893</i>		<i>20</i>	<i>20</i>	<i># Ret'd per... Araguaya</i>
<i>Aug.</i>	<i>Z 39775</i>		<i>20</i>	<i>20</i>	<i>4 Date 25-4-19. M.F.W. 187 2-5-19</i>
<i>Sept</i>	<i>S 43345</i>		<i>20</i>	<i>20</i>	<i>Clerk... St. Petersburg</i>
<i>Oct</i>	<i>V 54131</i>		<i>20</i>	<i>20</i>	<i>h MRO LP 16079 Destroy</i>
<i>Nov</i>	<i>R 59775</i>		<i>20</i>	<i>20</i>	
<i>Dec</i>	<i>Y 63367</i>		<i>20</i>	<i>20</i>	
<i>Jan 1919</i>	<i>V 73762</i>		<i>20</i>	<i>20</i>	
<i>Feb.</i>	<i>T 79415</i>		<i>20</i>	<i>20</i>	
<i>Mar</i>	<i>K 87461</i>		<i>20</i>	<i>20</i>	
<i>Apr</i>	<i>N 3334</i>		<i>20</i>	<i>20</i>	
			<i>\$590</i>	<i>590</i>	

M. F. W. 128
 400M-6-17-1772-39-1141
 L. L. 25220-M. & D. 7998.

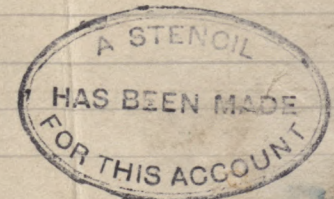

Date of Enlistment

MILITIA AND DEFENCE

Date of Assignment

Separation and Assigned Pay Branch

OVERSEAS CONTINGENTS

RATE OF SEPARATION ALLOWANCE

--	--	--	--

RATE OF ASSIGNMENT

--	--	--	--

PARTICULARS OF SEPARATION ALLOWANCE

PARTICULARS OF ASSIGNMENT

No.

Name

Rank

Promoted

Reverted

Discharge

Address

Soldier's Name

Change of Address

Battalion

1

Beneficiary

2

Relationship

3

Address

4

Date	Cheque No.	Amount S/A	Amount A/P	Total	REMARKS
------	------------	------------	------------	-------	---------

M. F. W. 128
 400M-6-17-1772-89-1141
 L. L. 22220-M. & D. 1993.

This space to be for numbers.

M

70-8-33

50/239

WAR SERVICE BADGE
A 95164
Proceedings on Discharge. B " No. 57414 ISSUED

WAR SERVICE BADGE
B " No. 57414 ISSUED

227

(When forwarded for confirmation these proceedings should be accompanied by the documents specified on fourth page.)

No.	724242
Rank	Pte
Surname	MALLOCK
Christian name	Paul
NOTE—The name must agree strictly with that on enlistment unless changed subsequently by authority.	
Corps (Squadron, Battery or Company)	109th Battn
Date of discharge	26.8.19
Place of discharge	MONTREAL, QUE

1. DESCRIPTION AT THE TIME OF DISCHARGE.

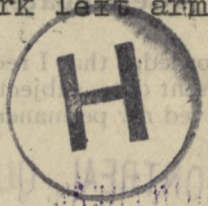
Age.....30.....years.....months.	Descriptive marks
Height.....5.....feet.....8 $\frac{3}{4}$inches.	
Complexion Fair	Vacc.mark left arm 
Eyes Blue	
Hair Fair	
Trade Bank Clerk	
Intended place of residence (To be given as fully as practicable.)	267 Oliver Ave, Mtl. Montreal.

2. The above-named man is discharged in consequence of

RO.1420 & 1894 Medically Unfit.

Authority for discharge.....

N.B.—The cause of discharge must be worded as prescribed in the King's Regulations and be identified with that on the character certificate. If discharged by superior authority, the number and date of the letter to be quoted.

To be in the handwriting of the Commanding Officer, who will himself make identical entries on the character certificate and initial them.

3. Conduct and character while in the service have been, according to the records, etc.

N.B.—This will be assessed when practicable, by the Commanding Officer, in the presence of the soldiers and the Officer Commanding his Squadron, Battery or Company.

4. Special qualifications for employment in civil life. (Vide para. 332, K. R. & O., Canada.)

M. F. B. 218.

200M.—5-18.
H. Q. 1772-39-113.

K. E. D.
16.10.19
L. M. S.

(OVER)

5. He is in possession of the following number of G. C. Badges

No reference to G. C. Badges is to be made on either the discharge or character certificate.

6. Medals and Decorations.....

To be copied by the Commanding Officer on to the parchment Discharge Certificate.

7. His account is correctly balanced, and signed by the Officer Commanding his Company, (*Squadron or Battery*), and I have impartially enquired into all matters brought before me in accordance with Regulations.

(Place).....

(Date).....

Commanding.....

8. Certificate to be signed by the Soldier on Discharge

I hereby acknowledge that I received all my Pay, Allowances and Clothing, and all just demands, up to the present date, subject to the reservations of the claims noted on the third page, and that I have received my permanent discharge certificate.

(Place)..... MONTREAL, QUE. *P. Malloch* (Signature of Soldier.)

(Date)..... 26-8-19 *Sgt F. Brad* (Signature of Witness.)

When a soldier is absent through illness or any other cause and it is not desirable to forward these proceedings to him for signature, a manuscript copy should be sent for the man to sign, and when returned, should be attached here.

9. Additional Certificate in the case of a Soldier who takes his discharge on his own request.

I hereby declare that I do of my own free will request to be discharged from His Majesty's Service.

..... (Signature of Soldier.)

10. Statement of Service.

Service toward Engagement to.... (the date to which the Record of Service is completed)years.....days.

Total.....years.....days.

11. Confirmation of Discharge.

The discharge of the above-named man is hereby confirmed.

(Place)..... MONTREAL, QUE.

(Date)..... AUG 26 1919

(Signature)..... *Ridge*

..... Captain,
Officer in Charge Discharge Section, District Depot No. 4.

Reservations referred to at Para. 8.

(To be signed by the soldier. When there are none, it is to be so stated, and signed by the soldier.)

List of Discharge Documents.

NO RESERVATIONS

P. Mallock

Medical History Sheet	W. 33
Form of Will	W. 34
Medical Discharge Certificate	W. 35
Last Pay Certificate	W. 41
Discharge History Sheet	R. 402
Medical Report for Invalidity	R. 313
Casualty Form	W. 37
Medical History Sheet	W. 38
Medical History Sheet	W. 39
Medical History Sheet	W. 40
Medical History Sheet	W. 41
Medical History Sheet	W. 42
Medical History Sheet	W. 43
Medical History Sheet	W. 44
Medical History Sheet	W. 45
Medical History Sheet	W. 46
Medical History Sheet	W. 47
Medical History Sheet	W. 48
Medical History Sheet	W. 49
Medical History Sheet	W. 50
Medical History Sheet	W. 51
Medical History Sheet	W. 52
Medical History Sheet	W. 53
Medical History Sheet	W. 54
Medical History Sheet	W. 55
Medical History Sheet	W. 56
Medical History Sheet	W. 57
Medical History Sheet	W. 58
Medical History Sheet	W. 59
Medical History Sheet	W. 60
Medical History Sheet	W. 61
Medical History Sheet	W. 62
Medical History Sheet	W. 63
Medical History Sheet	W. 64
Medical History Sheet	W. 65
Medical History Sheet	W. 66
Medical History Sheet	W. 67
Medical History Sheet	W. 68
Medical History Sheet	W. 69
Medical History Sheet	W. 70
Medical History Sheet	W. 71
Medical History Sheet	W. 72
Medical History Sheet	W. 73
Medical History Sheet	W. 74
Medical History Sheet	W. 75
Medical History Sheet	W. 76
Medical History Sheet	W. 77
Medical History Sheet	W. 78
Medical History Sheet	W. 79
Medical History Sheet	W. 80
Medical History Sheet	W. 81
Medical History Sheet	W. 82
Medical History Sheet	W. 83
Medical History Sheet	W. 84
Medical History Sheet	W. 85
Medical History Sheet	W. 86
Medical History Sheet	W. 87
Medical History Sheet	W. 88
Medical History Sheet	W. 89
Medical History Sheet	W. 90
Medical History Sheet	W. 91
Medical History Sheet	W. 92
Medical History Sheet	W. 93
Medical History Sheet	W. 94
Medical History Sheet	W. 95
Medical History Sheet	W. 96
Medical History Sheet	W. 97
Medical History Sheet	W. 98
Medical History Sheet	W. 99
Medical History Sheet	W. 100

I hereby certify that the following documents are indispensible:

Documents not accompanying this form should be crossed out.

Officer Commanding

A.B.—In the case of a man discharged by purchase, the date and number of deposit Receipt with amount of same is to be noted.

List of Discharge Documents.

Reg. Conduct Sheet, Militia form B. 263

Squadron }
 Battery } Conduct Sheet, " B. 263a
 Company }

or

Field Conduct Sheet " W. 178

Copies of Convictions, by C. P. in MS.

Med. Hist. Sheet, Militia form B. 313

Casualty Form " W. 54

Medical Report for Invalid§ " B. 227

Dental History Sheet " B. 465

Last Pay Certificate " W. 44

Duplicate Discharge Certificate " W. 39A

‡Form of Will " W. 82

§Only if discharged "Medically unfit."

‡Only if man has not been overseas.

Attestation Paper Militia Form W. 23

or

Particulars of Recruit " W. 133

Proceedings on Discharge " B. 218

In the case of recruits who are rejected on final approval, the discharge documents will consist of

(a) Proceedings on Discharge.

(b) Attestation.

(c) Medical History Sheet.

Documents not accompanying this form should be crossed out.

I hereby certify that the following documents are unobtainable.

Officer Commanding.

N.B.—In the case of a man discharged by purchase, the date and number of Deposit Receipt with amount of same is to be noted hereon.

5. He is in possession of the following number of G.C. badges (if the man is a N.C.O. and enlisted prior to 1st July, 1881, the number he would have been entitled to had he not been promoted should be stated).

Is it probable that he will be entitled to another good conduct badge before the confirmation of these proceedings?

Classification for service, or proficiency pay... .. Class _____

6. Campaigns, Medals and Decorations

{ _____

Certificate of education

7. His accounts are correctly balanced, and I have impartially inquired into all matters brought before me in accordance with Regulations.

(Place) _____

(Date) _____ Commanding _____ Battn. _____ Regiment.

8. *Certificate to be signed by the soldier on discharge.*

I hereby acknowledge that I have received all my pay and allowances (including clothing allowance), and all just demands up to the present date, subject to the reservations of the claims noted on the 3rd page.

(Place) _____ (Signature of Soldier.)

(Date) _____ (Signature of Witness.)

(When a soldier is absent through illness or any other cause, and it is not desirable to forward these proceedings to him for signature, a manuscript copy should be sent for the man to sign, and when returned should be attached here.)

9. *Additional certificate in the case of a soldier who takes his discharge at his own request.*

I hereby declare that I do of my own free will request to be discharged from His Majesty's Service.

(Signature of Soldier.)

10. *Statement of service.*

Service towards engagement to _____ (the date to which the record of service is completed) _____ years _____ days.

Further service " " _____ (the date of confirmation of discharge) " " "

Total " " "

11. *Confirmation of discharge.*

The discharge of the above-named man is hereby confirmed for _____ (date)

(Place) _____ Signature _____

(Date) _____

Commanding officers (or the Paymaster if at Netley) will issue to every discharged soldier whose claim to pension, either on account of service or disability, is to be brought under the consideration of the Chelsea Board, a memorandum for his guidance on Army Form D. 401, and will at the same time transmit to the Secretary, Royal Hospital Chelsea, a descriptive return of the man on Army Form D. 400.

RESERVATIONS REFERRED TO AT PARA. 8.

(To be signed by the soldier. When there are none, it is to be so stated and signed by the soldier.)

[Faint, illegible text, likely bleed-through from the reverse side of the page.]

LIST OF DISCHARGE
DOCUMENTS.

1. Proceedings on discharge.
(Army Form B. 268.)
2. Proceedings on transfer to re-serve (if any).
(Army Form B. 2056.)
3. Duplicate attestation.
4. Army Form B. 97 (if any).
5. Declaration of change of name (if any).
6. Re-engagement paper (if any).
Army Form B. 136.
7. Authority for continuance, or extension, of service (if any).
Army Form B. 221.)
8. Court of Inquiry on an injury (if any)
(Army Form A 2.)
9. Regimental conduct sheet.
(Army Form B. 120).
10. Company conduct sheet.
(Army Form B. 121.)
11. Copies of convictions by Civil Power (if any).
12. Medical history sheet.
(Army Form B. 178).
13. Medical report on invalid (if any).
(Army Form B. 179).
14. Copy of receipt for purchase money (if any).
15. Attestation of fraudulently enlisted man for corps in which he has not been held to serve (if any).
16. Detailed statement of former service allowed to reckon towards pension (if any).
17. Copy of 3rd page attestation (in the case of men from abroad entitled to deferred pay who go to Netley or the discharge depot for discharge).
18. Descriptive return (Army Form D. 400), where required.
See section 11 on second page.
19. Active service casualty form.
(Army Form B. 103).
20. Employment sheet.
(Army Form B. 2066).

In the case of recruits who are rejected before, or on, final approval, the discharge documents will consist of—

1. Duplicate attestation.
(On third page the date and cause of discharge will be entered and signed by the competent military authority).
2. Medical history sheet (if any).
(Army Form B. 178).

Instructions as to the preparation, dispatch,
and custody, of discharge documents.

1. When a soldier is to be discharged, the documents retained with the duplicate attestation will be placed inside this form. Should any of the documents be missing, an explanation of the deficiency, signed by the commanding officer, must be substituted for the missing document. The officer in charge of records will then extract from the original attestation, any documents required to complete the list of discharge documents enumerated in the margin, which will then be placed in this form in the sequence given.

2. When men are discharged from the colours at home as medically unfit, or with claims to pension, Army Form B. 268 will be sent confirmed, together with the duplicate attestation and documents retained therein to the officer in charge of records 10 days in advance of the date for discharge in the case of invalids, and 14 days in other cases. This officer will then extract from the original attestation any documents required to complete the list of discharge documents enumerated in the margin, place them in this form, and after carefully checking the duplicate attestation with the original forward the whole to the Secretary, Royal Hospital, Chelsea. When such men are discharged abroad, the same procedure will be adopted as above, with the exception that the discharge documents will be sent to the officer in charge of records immediately after discharge takes place (except in the case of men who are granted gratuities on discharge from local battalions or companies, Royal Artillery,

3. When soldiers are sent home from abroad for discharge, the documents retained with the duplicate attestation will be placed inside this form and sent home with the men for transmission to the officer who carries out the discharge, together with the following additional forms:—

- (a) Discharge certificate (Army Form B. 2079 or Army Form B. 264).
- (b) Character Certificate (Army Form B. 2067) if entitled.
- (c) Copy company conduct sheet (Army Form B. 121) when required under King's Regulations.

The duplicate attestation and documents retained therein will be sent to the officer in charge of records, who will extract from the original attestation any documents required to complete the list of discharge documents enumerated in the margin and place them in this form.

4. The discharge documents of re-enlisted pensioners, on re-discharge, will be sent to the officer in charge of records, who will extract from the original attestation any documents required to complete the list of discharge documents enumerated in the margin, place them inside this form, and forward the whole to the Secretary, Royal Hospital, Chelsea, irrespective of the cause of discharge.

5. The original and duplicate attestations of recruits who are rejected before, or on, final approval will be retained by the approving officer for one year, when they will be destroyed.

6. In all other cases the discharge documents will be sent, directly the discharge is carried out, to the officer in charge of records of the unit concerned.

7. Postage need not be paid, and receipts are not required, in the case of documents sent to Chelsea or to the War Office,

8. When the discharge documents of men not entitled to pension are sent to the officer who will have final charge of them, they are to be accompanied by Army Form B. 279, and that officer will, if they are found to be correct, sign and return Army Form B. 279. Should any document be missing, he must at once apply for it.

9. The officers having final charge of the discharge documents will arrange them according to regimental numbers, and enter the names in the alphabetical index, Army Book No. 129.

8. Present disability— (Here state the exact nature of the disability resulting from the disabling conditions: e.g. (a) Weakness—slight, moderate, marked, etc; (b) Loss, complete or partial, of an organ or member, or of its functions; (c) Necessity for rest of the body, or of some of its parts, for therapeutic reasons; (d) Any other restrictions in choice of occupation.)

Weakness of right arm due to old fracture of middle 1/3 of radius

9. Present condition—(a) (Before completing this section the invalid should be stripped, and subjected to a thorough physical examination. Important, to be a full description of the present disabling condition, or conditions only. "History" must be recorded in Section 10. Describe all abnormalities, anatomical and functional, contributing to present disability; objective findings to be stated first, then subjective findings.)

Healed adherent tender scar palmar surf. right forearm 5" x 2" upper border at center of elbow joint. Radius has been fractured upper 1/3 & does not seem to be united. Radial & ulnar pulses are felt. No cyanosis of the hand - Circulation good - Fore arm can be extended at elbow to 175° and flexed at 90°. Supination limited to thumb ceiling. Pronation to horizontal plane. Power right forearm flexion/extension 3/4 normal. Hand grip 1/2 normal. Movements wrist except deep flexion 1/2 normal. Slight impairment sensation over radial area - X rays state old fracture radius middle 1/3 with some inward displacement of lower fragment. Healed scar 7" x 1 1/2" ant surf. middle 1/3 right thigh somewhat adherent - behind 9" x 2" healed ext aspect right thigh running up from joint line due to T.T. without fracture of femur. Has been loss of considerable subcutaneous tissue region of both scars. Distal 1/3 thigh 1 1/2" atrophy. Extension at knee 180°, flexion 90°. No test of sensation apparently no nerve lesion. Can walk 2 miles without tiring. Walk with very slight limp due to impaction of muscles scars.

(b) Has the invalid now any affection of the following systems, not described in Section 9 (a) above? (Answer Yes or No.—if the answer to any part is Yes, give a brief description of the present condition.)

Nervous System..... No Cardio-Vascular System..... No Genito-Urinary System..... No
(If pulse rate is abnormal, B. P. will be taken.) (Albumen and Sugar will be excluded.)
Special Senses..... No Respiratory System..... No Integumentary System..... No
Disturbances of Mentality..... No Digestive System..... No Muscular System..... No
Osseous and Joint Systems..... No Any other general condition..... No

10. (a) History (of the condition referred to in Section 9 (a).) Arras where dressing 7-9-18 - Went to Abbeville to Stationary Hosp (Australian) sent to Boulogne on the 11-9-18 - Went to Thorpe Military Hosp (Eng) on the 17-9-18 - Went to Clarence House 17-11-18 Row Nampton - Dressings stayed there until March 1919 when went to Cokdale (No 5 Coy. Gen. Message - About 14-4-19 left for Canada - Landed at Portland 25-4-19 - sent to Ste Anne de Bellevue. (Operated on at Abbeville where packing of wound removed)

10.—(b) (Here give a complete history, as obtained from invalid, with dates of origin, of any affection from which the invalid, has suffered either prior to or since enlistment, and not included in Section 10 (a).)

Never sick before enlistment - Two weeks constipation in France -

(c) (Here give a description of wounds, scars and deformities.)
1° Healed adherent tender scar palmar surf. right forearm 5" x 2" upper border at centre elbow joint.
2° Healed scar 7" x 1 1/2" ant. surf. middle 1/3 right thigh
3° Healed scar 9" x 1" ext. aspect right thigh running up from knee joint.

11.—(a) Did the disabling condition have its origin before enlistment? Yes

(b) If so, has it been aggravated by Service? (If aggravated, give a description, as far as it is possible to do so, of the disabling condition at time of enlistment.)

No.

12. Was the disability caused, or aggravated; (a) by intemperance, or improper conduct; or (b) by unreasonable refusal to accept treatment? a) No b) No

The regimental documents will be referred to. (If the answer is in the affirmative, state in percentages, to what extent the patient is incapacitated by that causation or aggravation. In answering this question, conduct sheets should be considered. If treatment has been refused, the circumstances surrounding the refusal should be described on page 4.)

13. What is the probable duration, in months, of the disability or of each of the disabling conditions, if there is more than one? Six months.

14. Treatment (Case reports, general or special, should be secured and attached where possible.)
Massage - Electrical treatment - Muscle Function training Gymnasium.

15. Is further treatment in hospital, convalescent home, etc., likely to be of material benefit? No
(If the answer is "yes" state nature of treatment required and probable duration)

16. Can the former trade or occupation be resumed? Yes
(If not, briefly state why)

17. Recommendations Discharge to civil life

J. G. Ganspy Capt.
Medical Officer by whom the case is brought forward.

STATEMENT OF THE INVALID

(Sections 7, 8, 9 and 10 are to be read to the invalid and either "satisfied" or "not satisfied" struck out).

I, the undersigned J. Malloch have heard the description of my disability and present condition read, and am satisfied (or not satisfied) with it. (If dissatisfied, statement should follow.)

I complain in addition of nothing

J. Malloch Rank.
Signature of invalid examined.

OPINION OF THE MEDICAL BOARD

18. Does the Board concur with the preceding report? If not, give differing opinions, with reasons, quoting the number of the answer criticised.

We concur except that 1. Radius is united. 2. Supination is nil. 3. Flexion at elbow to 75; Palmar flexion at wrist 1/2 normal. Disability is permanent

19. Is the invalid fit for

- (a) General service, (Category A) (Yes or No.)
- (b) Service abroad, not general service, (" B) (Yes or No.)
- (c) Home service (Canada only), (" C) (Yes or No.)
- (d) Temporarily unfit, (" D) (Yes or No.)
- (e) Unfit for service in Categories A, B and C (" E) (Yes or No.)

not applicable
20.17.06
unfit for
Military Service

20. It is certified that the invalid

- (a) ~~Does require treatment.~~ (Give the nature of the condition and of the treatment required and its probable duration.)
- (b) Does not require treatment.
- (c) Should pass under his own control.
- (d) ~~Should not pass under his own control.~~ (Strike out condition not applicable.)

21. It is recommended that the invalid be discharged. (When not for discharge add special recommendation.)

yes

Before signing the President of the Medical Board will read the statement signed by the invalid and differing opinions regarding Sections 7, 8, 9 and 10, as recorded in Section 18, to the invalid and if no change is indicated, will initial the statement. If, as a result of differing opinions regarding Sections 7, 8, 9 and 10 only, recorded in Section 18, the invalid is dissatisfied with the statement previously made, remarks of the Medical Board will be added here.

PLACE St. James Mes. Hosp. Ms. W. Patterson Capt. President.
A.S. Britton Esq. Members
 DATE Aug 24/19

TO BE COMPLETED WHEN TREATMENT IS REFUSED

I, the undersigned.....understand the nature of the treatment which it is recommended that I should undergo and refuse to accept it.

Witness..... Signed.....
Should the refusal of the invalid to accept treatment appear to be unreasonable, or should he decline to sign this statement the Board of medical officers should so state.

PLACE..... President.
 DATE..... Members

APPROVED BY W. H. L. Jamieson APPROVED BY
 Assistant Director of Medical Services. Director-General of Medical Services.
 DATE AUG 24 1919 M. D. No. DATE.....

Reserved for M.H.C.

Regt. No. 724242 Rank PTE Surname MALLOCH Christian Name PAUL

Unit or Corps—(a) Overseas from United Kingdom 174th BN (b) In United Kingdom 124th BN

Born at—Town ST Helier County or Province Jersey Island Country Channel Islands

Date of Birth—Day 23rd Month Feb Year 1889 Age 29 yrs. 10 months.

Joined at Lidsay Date April 10th 1916

Former Trade or Occupation Bank Clerk

Permanent marks or peculiarities that will serve for future identification

Den. Rt. forearm + Rt. Thigh

Height—feet 5 inches 8 Colour of eyes Blue

Signature of Soldier (for identification purposes) G. Malloch

Medical Report

The answers to the questions below are to be filled in by the Officer in medical charge of the case. He will carefully discriminate between the soldier's unsupported statements and the evidence as recorded in the medical or other military documents bearing on the case. He will plainly state the existence of any of the disability prior to the soldier joining for the present war.

1. DISABILITY (State the actual disabling conditions as distinguished from the diseases or injuries from which they resulted). (Follow the official nomenclature as far as possible.)

Group the disabilities, placing those resulting from separate causes in separate groups.

Disabilities Group (a) Limitation Movement Rt Fore Arm.
Adherent Scar Rt Fore Arm.
Disabilities Group (b) Loss of Muscular Tissue Rt Thigh
Disabilities Group (c) Not Applicable

2. CAUSE OF DISABILITY. (Follow the official nomenclature in stating the disease or injury.)

	Disease or injury to which the disability is due.	Place of origin.	Date of origin.
(i.) As to Group (a) above.	<u>SHRAPNEL Wd Rt Fore Arm.</u>	<u>Arras France</u>	<u>2-10-18</u>
(ii.) As to Group (b) above.	<u>SHRAPNEL Wd. Rt Thigh</u>	<u>Arras France</u>	<u>2-10-18</u>
(iii.) As to Group (c) above.	<u>Not Applicable</u>		

NOTE.—By Active Service is meant Service with the Colours in Canada, United Kingdom, or elsewhere during the present war (since August 4th, 1914).

3. Is the disability due to disease contracted or injuries received prior to Active Service?

(i.) As to Group (a) above? No If yes, has Active Service aggravated it? ✓
(ii.) As to Group (b) above? No If yes, has Active Service aggravated it? ✓
(iii.) As to Group (c) above? ✓ If yes, has Active Service aggravated it? ✓

4. Is the disability due to disease contracted or injuries received while on Active Service—

(i.) As to Group (a) above? Yes
(ii.) As to Group (b) above? Yes
(iii.) As to Group (c) above? ✓

5. If a cause of disability was an injury received on Active Service was it received—

- (i.) While on duty? **Yes**
- (ii.) While off duty? **No**
- (iii.) Was a Court of Inquiry held? **No**
- (iv.) Where? **N. A.**
- (v.) When? **N. A.**
- (vi.) Opinion of the Court? **N. A.**

6. HISTORY OF THE CASE. (State concisely the essential points of the history, noting the entries made on the Medical History Sheet and other records).

Joined 109th B.N. Trained for 3 mos in Can + 6 mo in England without difficulty. Went to France March 1917 and had no difficulty until being wounded by shrapnel at Arras in the forearm & thigh on 7-9-18. The middle third of Rt Radius was fractured and a large fragment penetrated the muscle of the Rt thigh about 4 in from middle and lower third. Taken to a F.A. then on to an Australian C.C.S. & from there to Bologna. Sent down to Naples via Hospital 11.9.18. Bone flesh wound Rt thigh + fracture middle 1/3 Radius Rt. (N.H.S) The Radius artery was ligatured. Tot. C.R + S.H. 19.11.18.

7. PRESENT CONDITION. (Give previous and present weight if likely to indicate progress of disability.)

General Health Good. Heart + Lungs Normal. There are two large scars Rt thigh, one on external surface 9" in length Healed, the other on anterior surface 5" in length also Healed. The movement of Rt knee joint is limited + the Caunt completely free leg. There is considerable loss of muscular tissue from wound. Good movement of Hip joint. There is a large scar 5" in length anterior surface Rt forearm, extending from elbow downwards. Scar not completely Healed, but to touch and movement of elbow joint limited. - There is

8. OPERATION. (i.) Was one performed?

(ii.) If so, state what.

(iii.) Was one advised and declined?

Joint union fibrous but formation + supination limited. Other systems Normal. Yes. Setting of fracture Bone + Excision of fragments.

NOTE.—Loss of teeth on or immediately after Active Service should be attributed thereto unless there is evidence to the contrary.

9. (i.) Is there loss or decay of teeth attributable to Active Service? **No**

(ii.) If so, describe.

10. DO YOU RECOMMEND:—

- (a) Fit for duty? **No**
- (b) Fit for base duty? **No**
- (c) Invalid to Canada? **Yes**
- (d) Discharge from the Service as permanently unfit? **No**

Date of Report Jan 16th 1919

Station Edwards House Portsmouth

Signed J.A. Munday **Capt**
Officer in medical charge of case.

I have satisfied myself of the general accuracy of the above Report, and concur therein *except

J.D. Ruben **C.M.O.** } Officer i/c Hospital } Strike out one
 } S.M.O. Brigade } of these.

Dated at 22 Station, on 191

* Delete if inapplicable.

Proceedings of a Medical Board on the Soldier mentioned in Part I.

Clear and decisive answers are to be given to all questions. Such terms as "may," "perhaps," "probably," "possibly," are not to be employed. Disability due to causes arising on Active Service is to be clearly shown in order that the Pension Authorities may deal with the case properly.

11. Is the disability fully indicated in Part I. (1)?
If not, indicate it.

yes

12. Is the cause of the disability fully indicated in Part I. (2)?
If not, indicate it.

yes

13. Was the disability caused or aggravated by— (a) Negligence of the Soldier { Caused? Aggravated? } (b) Misconduct of the Soldier { Caused? Aggravated? }

no no

14. THE ENTIRE DISABILITY.—Without regard to his regular occupation, to what extent is his capacity lessened at present for earning a full livelihood in the general market for untrained labour? (Estimate at none, 10%, 20%, 30%, 40%, 50%, 60%, 70%, 80%, 90%, or 100%.)

15. THE PENSIONABLE DISABILITY.—see Part I. (3). Aggravation on Active Service of a disability existing previous to joining is to be included in the estimate. What part of the entire disability estimated next above in (14) is due to causes arising during Active Service? (Estimate at none, 1/8, 2/8, 3/8, 4/8, or all.)

16. Permanency of the Pensionable Disability estimated next above in (15).
(i.) Is it permanent?
(ii.) If not permanent, what is its probable minimum duration (in months)?

17. If an operation was advised and declined, do you consider the refusal to have been unreasonable?

18. Remarks. Special treatment still required.

19. Recommendation :—(a) Fit for duty? no
(b) Fit for base duty? no
(c) Invalid to Canada? yes
(d) Discharge from service as permanently unfit? no

Classification for the Military Hospitals Commission.

G.

Date of Board 23/1/19

Station Bushey Park

Signatures of the Board.

Foot Scabrow Capt. President.
B.H. Eves Car. C.A.M.C.

Approved A. Collins

A.D.M.S.

Dated at for A.D.M.S., Canadians, London Area.

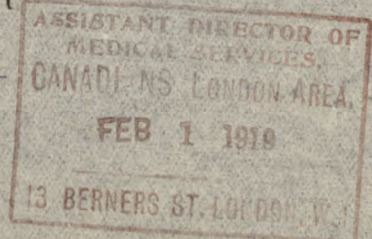

CANADIAN EXPEDITIONARY FORCE

Discharge Certificate

This is to Certify that No. **724242** (Rank) **Private**

Name (in full) **MALLOCH Paul** enlisted in
the **109th Battalion,**

CANADIAN EXPEDITIONARY FORCE at **Lindsay Ontario,** on the **10th**
day of **April** 19 **16**

HE served in **France**

and is now discharged from the service by reason of **Medically Unfit.**

THE DESCRIPTION OF THIS SOLDIER on the DATE below is as follows:—

Age **30 years**

Height **5 feet 8 1/2 inches.**

Complexion **Fair**

Eyes **Blue**

Hair **Fair**

Marks or Scars

**S.W. right forearm and right
thigh. 7.9.18**

P. Malloch

Signature of Soldier

R. [Signature] Captain,
Issuing Officer,
Officer in Charge, Discharge Section, District Depot No. 4.

Rank

Date of Discharge **26.8.19**

Appointment

Signed at **Montreal, QUEBEC** this **26th** day of **August** 19

in Military District No. **4**

File Reference No. **DD.4 19-M-1266**

N.B.—As no duplicate of this Certificate will be issued, any person finding same is requested to forward it in an unstamped envelope to the Secretary, Militia Council, Ottawa, Canada.

CANADIAN EXPEDITIONARY FORCE
Discharge Certificate

No. (Rank) Name

Unit

Address on Discharge

Character and Conduct

Former Occupation

Special Qualifications of Value in Civil Life

Medals and Decorations

Remarks

Signed at this day of 19

.....
Name of Officer

.....
Rank

.....
Appointment

1 - That discharge certificate must be carried when wearing uniform.
2 - That uniform can be worn only thirty (30) days after discharge, or when duly authorized in writing.
3 - That wearing of uniform renders liable to usual military discipline, as if on the strength of a unit.

On demobilization the particulars called for on this certificate will not be completed.

J.P.

Rank *He* Name ^{HM} MALLOCK, Paul ✓ Reg'l No. 724242 ✓
 Unit 109thth. Bn. If in perm. Corps, }
 What Unit? } Married or Single *ingle* ✓
 Place and Date of Enlistment Lindsay. 10th Apr. 1916. ✓ Place of Birth Isle of Jersey. ✓
 Name and Address, Next-of-Kin H. S. Grindley. ✓
 C/o. Bank of B.N.A. Montreal. P.Q. Canada. ✓ Relationship Brother in Law.
 Assigned Pay Monthly \$ Payable to Relationship
 Separation Allowance \$ Payable to Relationship

10727
 N/E. R.B. No.
 File R.L.
 Category *...*

Discharge, Date and Place Reason Character

H. W. & V., Ld.—7165-16.

Report.		Record of promotions, reductions, transfers, casualties, etc., during active service. The authority to be quoted in each case.	Place.	Date.	REMARKS. Taken from Official Documents.
Date.	From whom received.				
<i>6</i>		Arrived in England per H. M. T. 2810		31-7-16	
8.12.16	109 th Bn	SO on temp. to 124 th Bn	Witley	8.12.16	Pt II DQ 342
9.12.16	109 th Bn	SO on temp. to 109 th Bn	"	"	285
9-3-17	124 Bn	Emb for France	Witley	9*3*17	Pt II DQ 68
		Now know as 124 th Bn			
2.7.18	10 Bn C.E.	Btn. T.O.S. from 124 th Bn for	Field	29.5.18	D.O. 19 124 Pms 42 927/18
13.9.18	b. E.	Wounded. S.W. L. ARM.		7.9.18	C.L "A" 3/8 H. Pm 66. D.O. 30
26.9.18	b. E. R. D.	S.O. from 10 th Bn b. E.	"	17.9.18	Pt II D. 256. / 30.9.18
17-4.19.	Cas. List	Wounded to Cas. m. D. 4	Liverpool	14.4.19	Cas. List B. 500.
		Railway List 500			

A.F.B. 103 CHECKED
 20 MAR 1917

Report.		Record of promotions, reductions, transfers, casualties, etc., during active service. The authority to be quoted in each case.	Place.	Date.	REMARKS Taken from Official Documents.
Date.	From whom received.				
22.4.19	CERD	SO Son being awarded to Canada	Seaford	22.4.19	112

MILITIA AND DEFENCE
ASSIGNED PAY

M. F. W. 12a.
 50m.-4-16.
 1772-39-819.

Mgr. The Royal Bank of Can. Credit
 Sheet No. 2. OVERSEAS CONTINGENTS
 PAYMENTS.

Name of Soldier Mallock, P.
 # 124242 Sgt. 109th Batt.

L. L. Job 310.-Req. 6574.

Month.	Year.	Cheque No.	Amt.	Remarks
				15.00 20 ⁰⁰ Oct 1 1917
April	1916			
May				
June				
July				
Aug.		<u>J 15787</u>	15	
Sept.		<u>617556</u>	15	
Oct.		<u>E 22871</u>	15	
Nov.		<u>E 27263</u>	15	
Dec.		<u>Y 31292</u>	15	
Jan.	1917	<u>X 38356</u>	15	
Feb.		<u>X 45039</u>	15	
March		<u>O 51813</u>	15	15. E.
April		<u>13693</u>	15	15. B.
May		<u>L 10458</u>	15	15 (W)
June		<u>K 16222</u>	15	lu
July		<u>L 24227</u>	15	D
Aug.		<u>X 30000</u>	15	
Sept.		<u>V 37677</u>	15	6
Oct.		<u>1 44078</u>	15	
Nov.		<u>V 50691</u>	25	\$25 Nov bk to adj
Dec.		<u>W 62199</u>	20	20 Future.
Jan.	1918			
Feb.				
March				
April				
May				
June				
July				

bad

Y 31292

270

AUG 1 1916

MILITIA AND DEFENCE
ASSIGNED PAY
 OVERSEAS CONTINGENTS

Sheet No. 2 (Contd.)

Name of Soldier.....

PAYMENTS.

Month.	Year.	Cheque No.	Amt.	Remarks.
Aug.	1918			
Sept.				
Oct.				
Nov.				
Dec.				
Jan.	1919			
Feb.				
March				
April				
May				
June				
July				
Aug.				
Sept.				
Oct.				
Nov.				
Dec.				
Jan.	1920			
Feb.				
March				
April				
May				
June				
July				
Aug.				
Sept.				
Oct.				
Nov.				